

# Patient report

Bio-Rad                      DATE: 07/15/2019  
D-10                         TIME: 04:12 PM  
S/N: #DJ4I016123        Software version: 4.30-2  
Sample ID:                 10598214  
Injection date             07/15/2019 02:03 PM  
Injection #: 13             Method: HbA1c  
Rack #: ---                 Rack position: 6

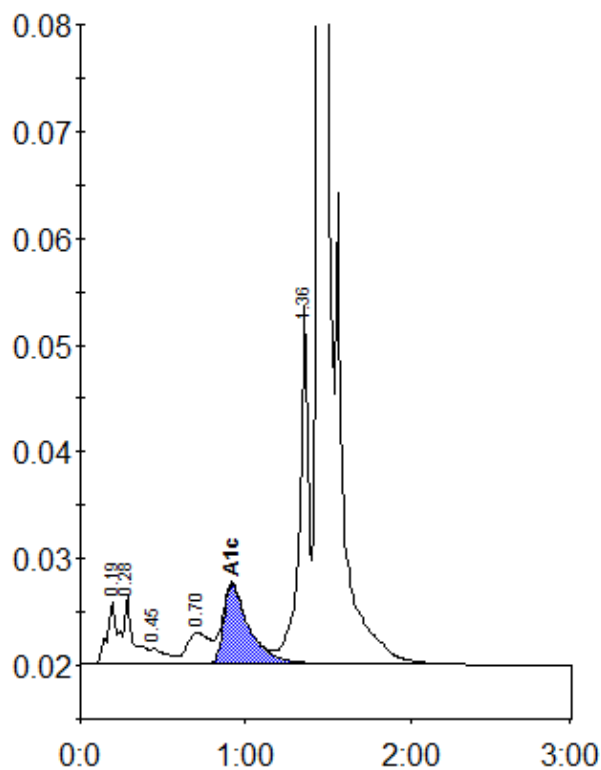

Peak table - ID: 10598214

| Peak        | R.time | Height  | Area    | Area % |
|-------------|--------|---------|---------|--------|
| A1a         | 0.19   | 5807    | 26952   | 1.3    |
| A1b         | 0.28   | 6310    | 24042   | 1.2    |
| F           | 0.45   | 1402    | 10010   | 0.5    |
| LA1c/CHb-1  | 0.70   | 2975    | 29601   | 1.4    |
| A1c         | 0.92   | 7399    | 80649   | 5.7    |
| P3          | 1.36   | 33786   | 129691  | 6.3    |
| A0          | 1.45   | 574352  | 1765960 | 85.4   |
| Total Area: |        | 2066905 |         |        |

|                |     |
|----------------|-----|
| Concentration: | %   |
| A1c            | 5.7 |